







圖示說明 LEGEND:

-  擬建地盤界線
PROPOSED SITE BOUNDRY
-  分區計劃大綱圖中之高度限制
[米(主水平基準以上)]
HEIGHT RESTRICTION UNDER OZP (mPD)
-  住宅大廈
DOMESTIC BLOCK
-  商店
RETAIL
-  幼稚園
KINDERGARTEN
-  社會福利設施
SOCIAL WELFARE FACILITIES
-  擬建出入口
PROPOSED INGRESS / EGRESS
-  非建築用地(通風廊,觀景廊及行人連繫)
NON-BUILDING AREA (BREEZEWAY, VIEW CORRIDOR AND PEDESTRIAN CONNECTIVITY)

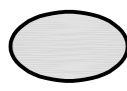

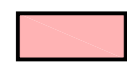
東涌第103區及東涌第109區公營房屋發展計劃
- 概念規劃圖

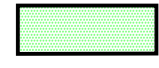
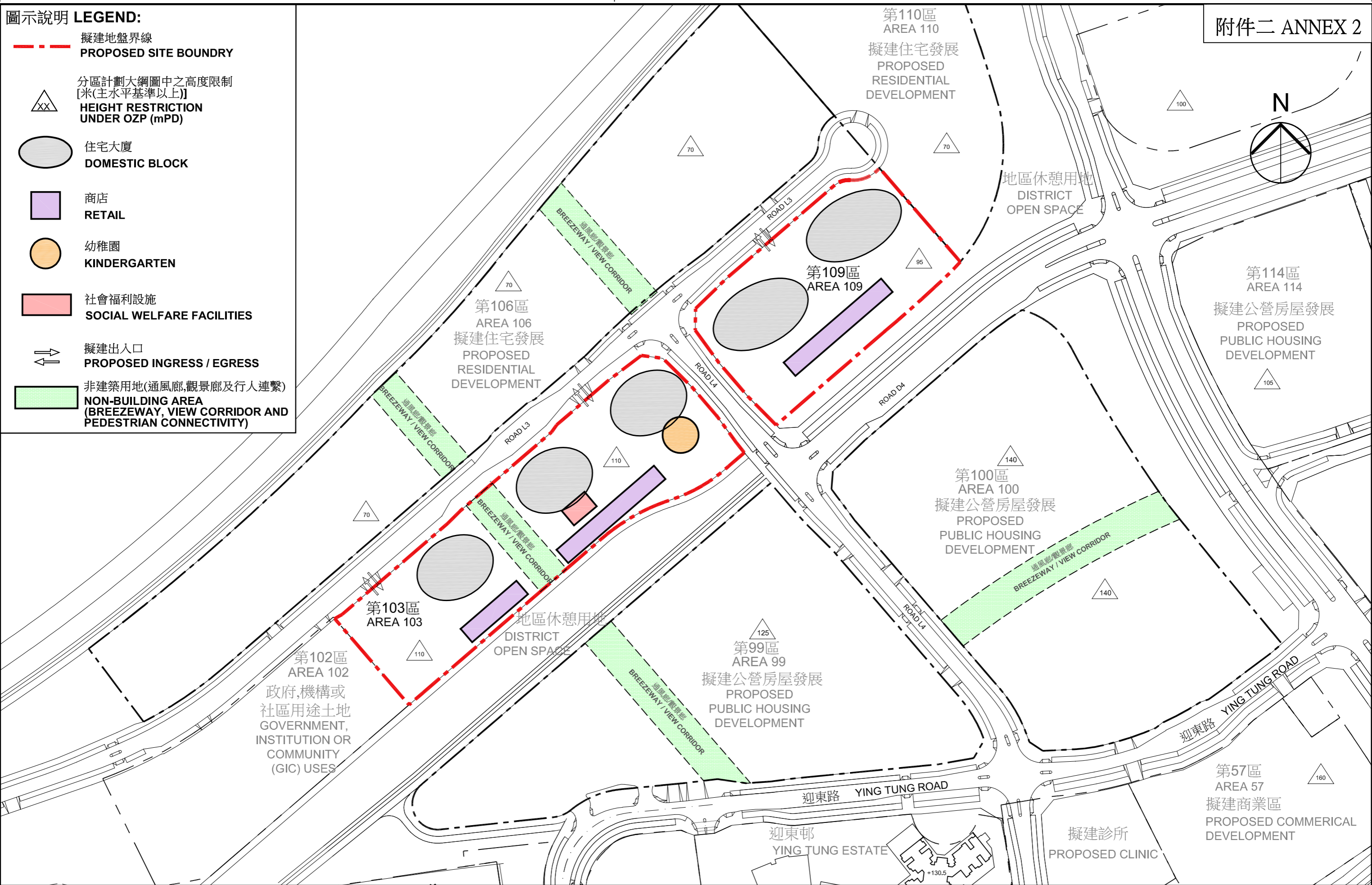
(備註: 只供參考, 最終設計會因應需要而更改)
(NOTE: FOR REFERENCE ONLY, SUBJECT TO DETAIL PLANNING AND DESIGN)

PROPOSED PUBLIC HOUSING DEVELOPMENTS
AT TUNG CHUNG AREA 103 & TUNG CHUNG AREA 109
CONCEPTUAL LAYOUT PLAN

比例 SCALE
N.T.S.

日期 DATE
02/2020

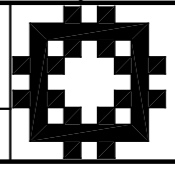

房屋署
HOUSING DEPARTMENT