

**工程設計建議及造價評估**  
**Project Design Proposal and Project Costs Estimate**

1. 工程名稱： 西貢西灣村、白腊村和黃宜洲村加設居民信箱工程  
(SK-DMW171)

(註：是項工程於 2012 年 4 月 17 日的地區設施管理委員會上立項跟進。)

2. 工程代理： 西貢民政事務處工程組

3. 工程建議者： 李家良(西貢區議會議員)

4. 工地位置： 西灣村、白腊村和黃宜洲村 (詳情見附件一)

5. 工地現場近照： 附件二

6. 工程設計大綱圖： 附件一

7. 工程造價評估：\$300,000.00

工程項目	預算開支 (\$)
(1) 合約預備工程	50,000.00
(2) 加設居民信箱	250,000.00

預算總工程費： 300,000.00

8. 施工時間表： 2015 年 3 月 至 2015 年 5 月

9. 請各委員就上述工程設計建議進行討論，並且考慮是否通過工程設計與及撥款推展以上工程。

西貢民政事務處  
 工程組  
 2014 年 12 月

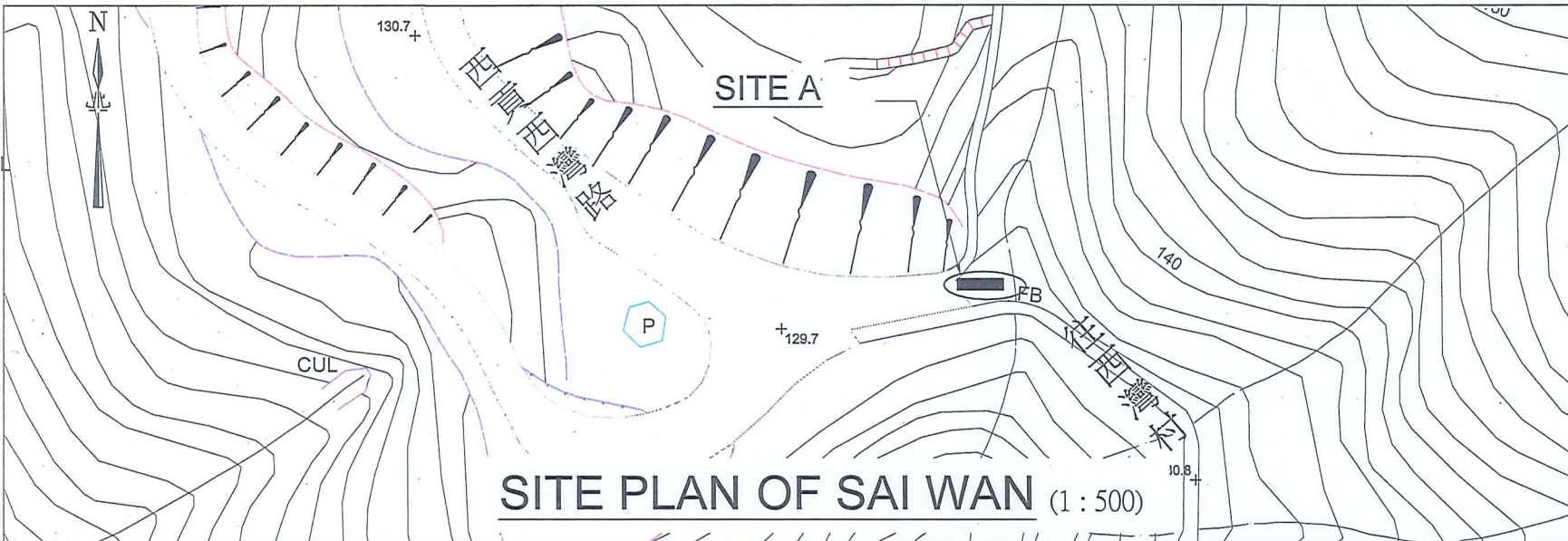

**SITE PLAN OF SAI WAN** (1 : 500)

- NOTES:
1. All dimensions are in millimeters.
  2. Exact location shall be determined by the Engineer.
  3. Drawing nos. SKW 3710 (1 of 3) to SKW 3710 (3 of 3) shall be read in conjunction.

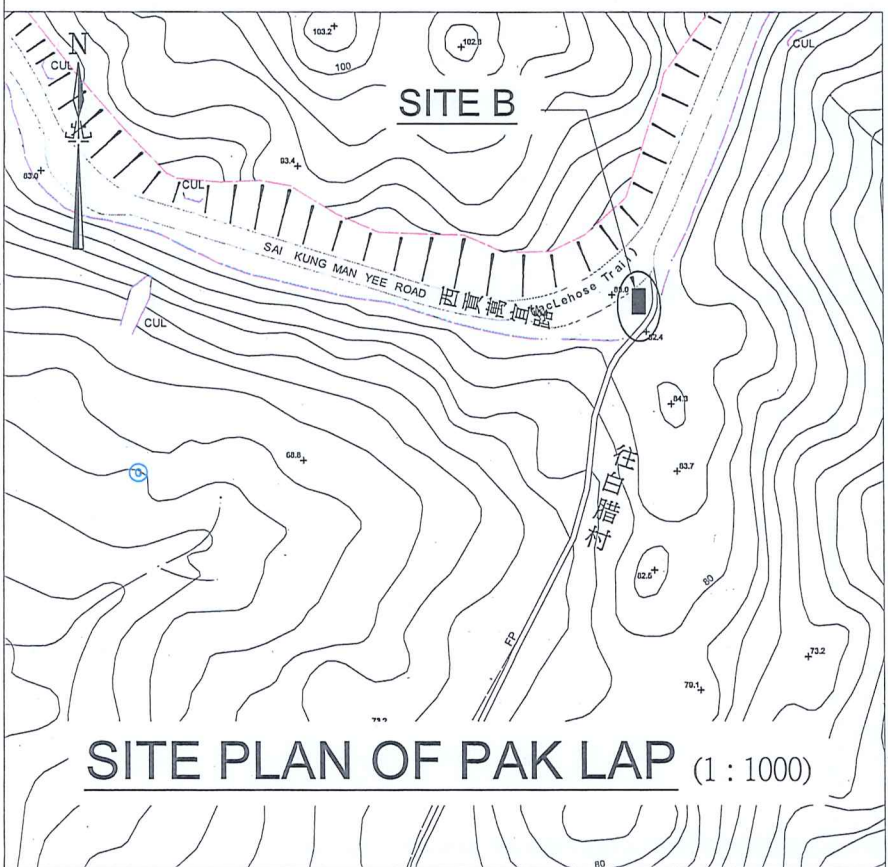

**SITE PLAN OF PAK LAP** (1 : 1000)



**SITE PLAN OF WONG YI CHAU**  
(1 : 2000)

No.	DATE	DESCRIPTION	INITIAL
REVISION			
		NAME	DATE
DESIGNED		S. K. CHAN	Dec 201
DRAWN		Y. W. YUEN	Dec 201
CHECKED		W. K. SO	Dec 201
APPROVED			

CONTRACT No.& TITLE  
PROVISION OF NEST LETTER BOX STAND AT SAI WAN VILLAGE, PAK LAP VILLAGE AND WONG YI CHAU VILLAGE, SAI KUNG

DRAWING TITLE  
SITE PLANS

DRAWING No.	SCALE
SKW 3710 (1 of 3)	AS SHOWI

SAI KUNG  
DISTRICT



H.A.D.  
WORKS

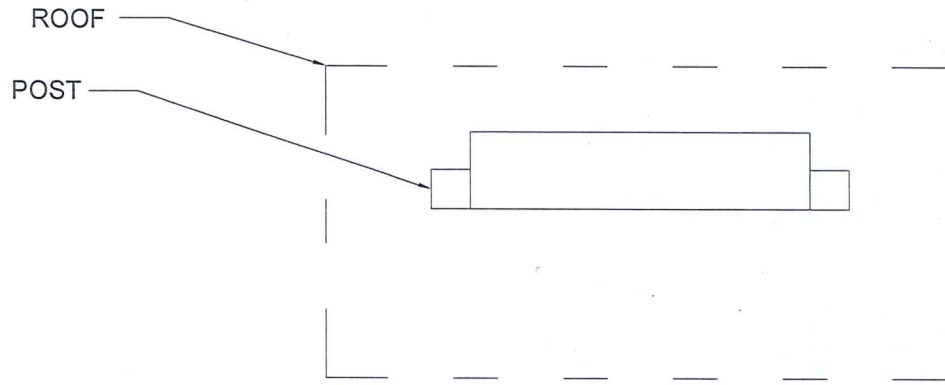

**SECTION 3 - 3**

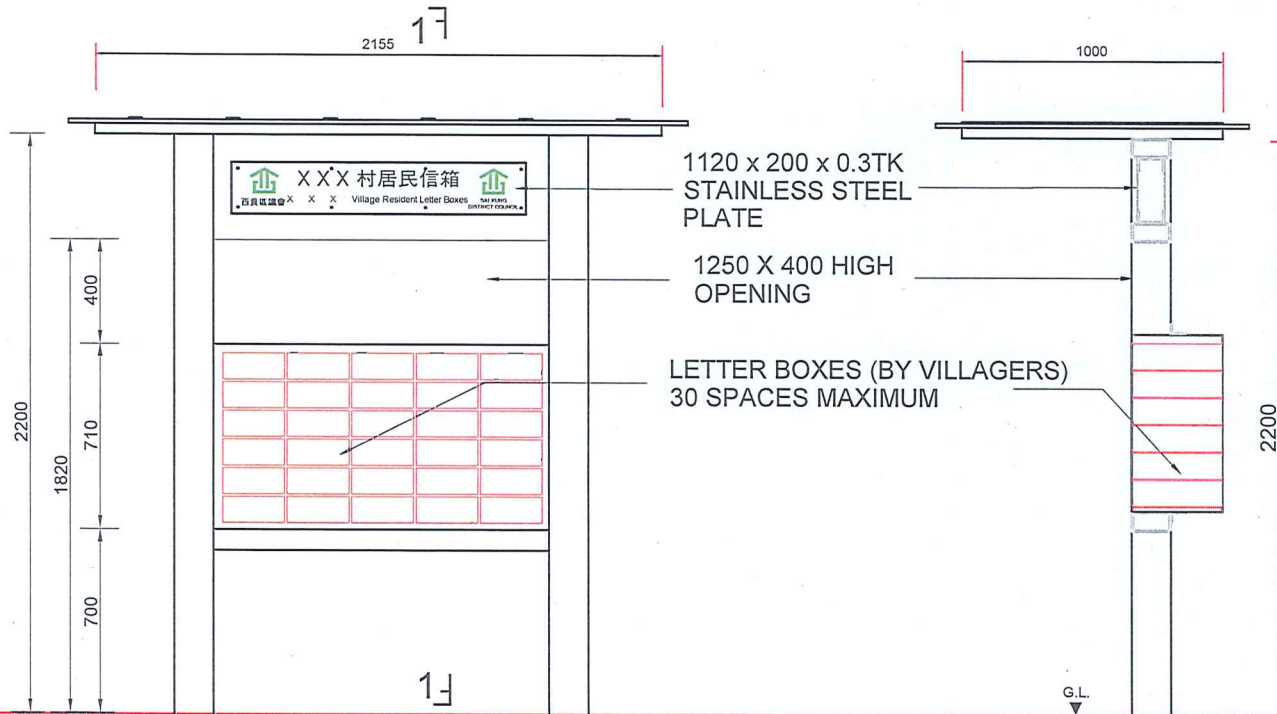

**FRONT ELEVATION**

**SECTION 1 - 1**

**G.M.S. NEST LETTER BOX STAND OF SITE A AND B (SAI WAN VILLAGE AND PAK LAP VILLAGE)**

NOTES:

No.	DATE	DESCRIPTION	INITIAL
<b>REVISION</b>			
		NAME	DATE
DESIGNED		S. K. CHAN	Jan 2015
DRAWN		Y. W. YUEN	Jan 2015
CHECKED		W. K. SO	Jan 2015
APPROVED			

CONTRACT No.& TITLE  
 PROVISION OF NEST LETTER BOX STAND AT SAI WAN VILLAGE, PAK LAP VILLAGE AND WONG YI CHAU VILLAGE, SAI KUNG

DRAWING TITLE  
 G.M.S. NEST LETTER BOX STAND OF SITE A AND B (SAI WAN VILLAGE AND PAK LAP VILLAGE), SECTION 1 - 1 AND SECTION 3 - 3

DRAWING No.	SCALE
SKW 3710 (2 of 3)	1 : 20

SAI KUNG

DISTRICT



H.A.D.  
WORKS

NOTES:

No.	DATE	DESCRIPTION	INITIAL
REVISION			
		NAME	DATE
DESIGNED		S. K. CHAN	Jan 2015
DRAWN		Y. W. YUEN	Jan 2015
CHECKED		W. K. SO	Jan 2015
APPROVED			

CONTRACT No.& TITLE  
 PROVISION OF NEST LETTER BOX STAND AT  
 SAI WAN VILLAGE, PAK LAP VILLAGE AND  
 WONG YI CHAU VILLAGE, SAI KUNG

DRAWING TITLE  
 G.M.S. NEST LETTER BOX STAND OF  
 SITE C (WONG YI CHAU VILLAGE),  
 SECTION 2 - 2 AND SECTION 4 - 4

DRAWING No. SKW 3710 (3 of 3)	SCALE 1 : 20
----------------------------------	-----------------

SAI KUNG

DISTRICT

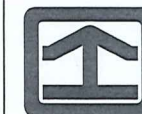

H.A.D.  
WORKS

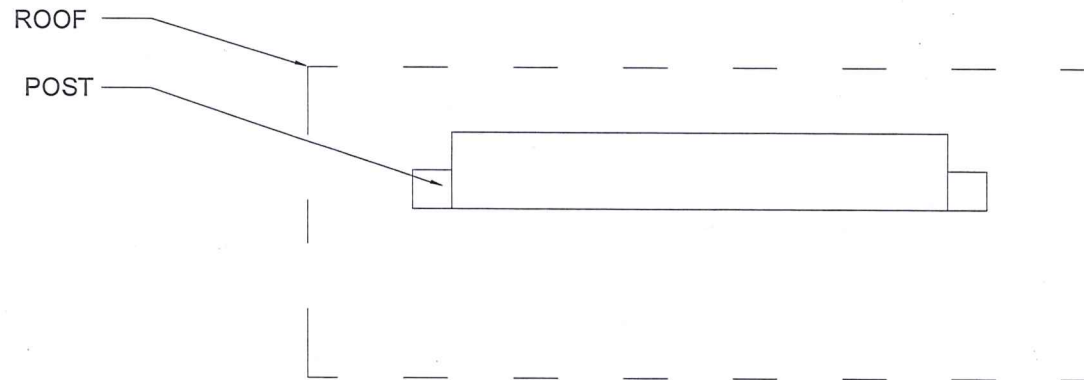

**SECTION 4 - 4**

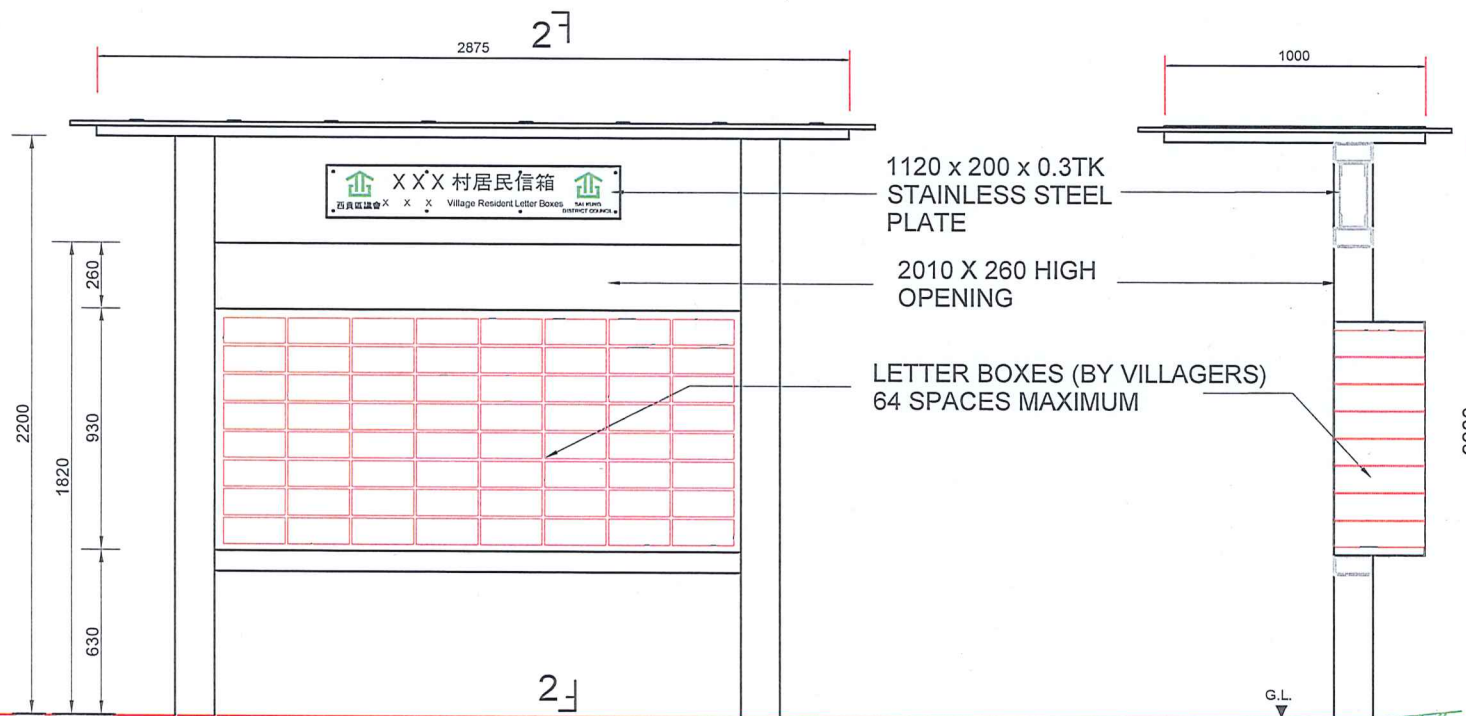

**FRONT ELEVATION**

**SECTION 2 - 2**

**G.M.S. NEST LETTER BOX STAND OF SITE C (WONG YI CHAU VILLAGE)**

SK-DMW171 附件二

Provision of nest letter box stand at Sai Wan Village, Pak Lap Village and Wong Yi Chau Village, Sai Kung



<Location at Sai Wan>



< Location at Pak Lap >



< Location at Wong Yi Chau >



<Existing nest letter box stand for reference>