 **HIGHWAYS DEPARTMENT**  
**NEW TERRITORIES REGION**  
2nd floor Ho Man Tin Government Offices,  
88, Chung Hau Street, Ho Man Tin, Kowloon.  
Web Site: <http://www.hyd.gov.hk>

傳真及郵遞急件  
2174 8355

路政署  
新界區  
九龍何文田忠孝街88號  
何文田政府合署二樓  
網址: <http://www.hyd.gov.hk>

本署檔號: (S9BB) In Hyd NT/12-14/21-SK.  
來函檔號:  
電話: 2762 3947  
圖文傳真: 2714 5228

香港將軍澳培成路38號  
西貢將軍澳政府綜合大樓四樓  
西貢區議會交通及運輸委員會  
秘書  
(經辦人: 陳樂欣女士)

回覆西貢區議會轄下之交通及運輸委員會  
就「要求政府回應寶康路行人過路設施之跟進情況,  
並考慮居民建議橫過寶康路到寶翠公園的意見;  
要求運輸署儘快落實於將軍澳寶康路興建行人過路設施」  
的會議討論之跟進資料

就交通及運輸委員會於2014年1月23日之會議中,要求路政署提交受上述工程影響之樹木的相關文件,本署現回覆如下:

根據運輸署就上述議題設計的方案(見附圖一),有八棵位於工程範圍內的樹木將受工程影響。本署已為有關樹木進行評估,並向康文署及西貢地政處提交樹木移除的建議,相關部門考慮過現時樹木狀況及移植後可能的存活率,不反對移除受影響的其中七棵樹,但認為另一棵於寶豐路近毓雅里的樹木應被移植,此外,本署需要於寶康路近通隆路及寶康路近寶琳北路共種植八棵樹木作為移除樹木的補償(見附圖二甲、二乙)。

本署現時正研究樹木移植的具體細節,並進行其他規劃工作,包括收集地下公用設施圖則等,如樹木移植的安排順利及不需要進行大型地下公用設施遷移,我們預計工程可於本年年底或明年年初動工。如就上述工程有其他查詢,請隨時致電2762 4930與本辦事處工程師何亦文先生聯絡。

路政署(新界東)總工程師

(徐寶輝 徐寶輝 代行)

附件 (共三頁)



副本送：

康文署  
西貢地政處  
運輸署  
路政署

(經辦人：梁麗珍女士)  
(經辦人：伍焯恆先生)  
(經辦人：雷高明先生)  
(經辦人：岑摘慧女士)

傳真：2605 0126  
傳真：2792 0706  
傳真：2381 3799  
傳真：2310 8438

(內部) DE/TKO, DIOW/TKO

副本存：

二零一四年二月十日



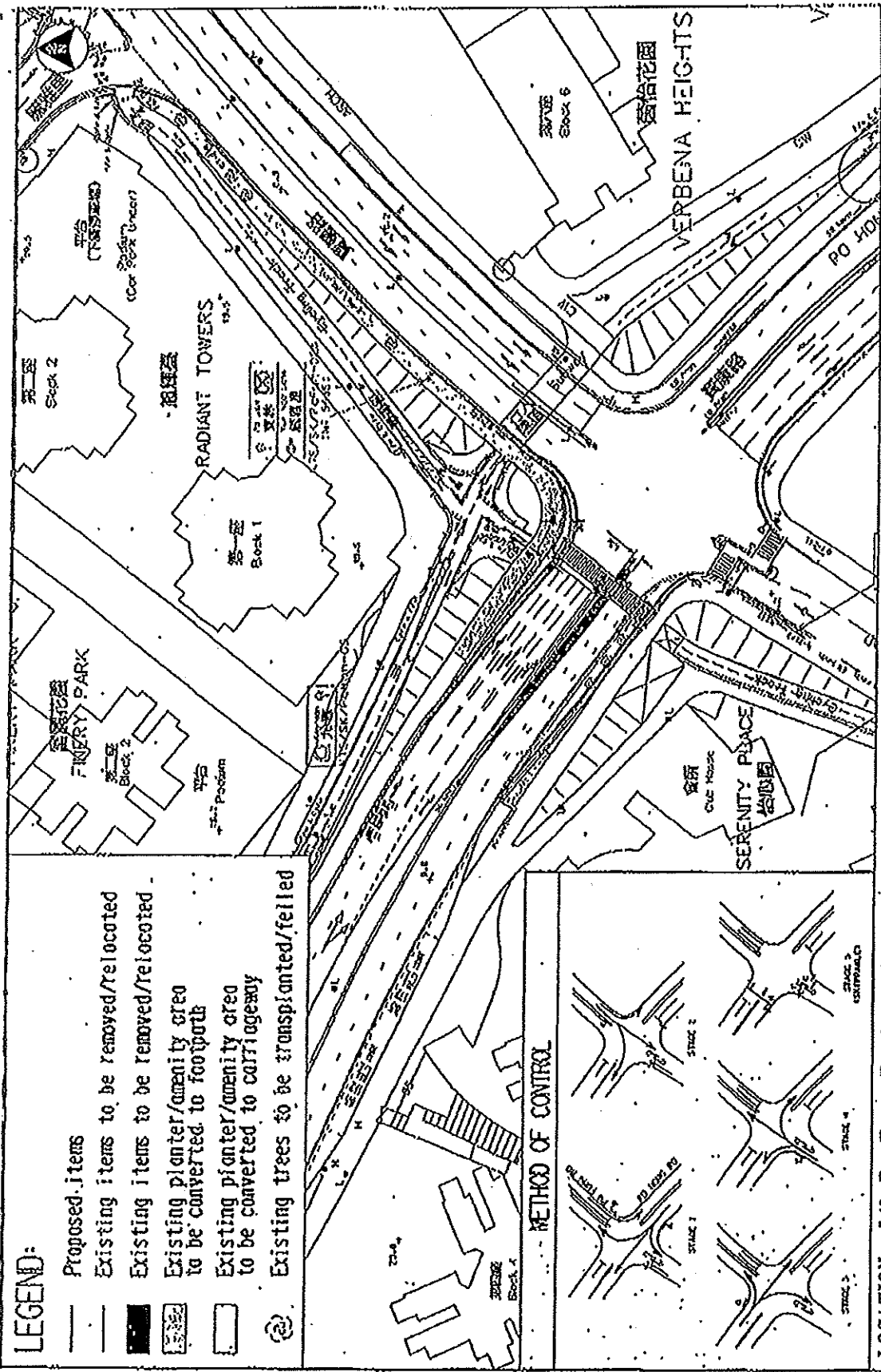

**LEGEND:**

- Proposed items
- Existing items to be removed/relocated
- Existing items to be removed/relocated
- Existing planter/amenity area to be converted to footpath
- Existing planter/amenity area to be converted to carriageway
- Existing trees to be transplanted/felled

**METHOD OF CONTROL**

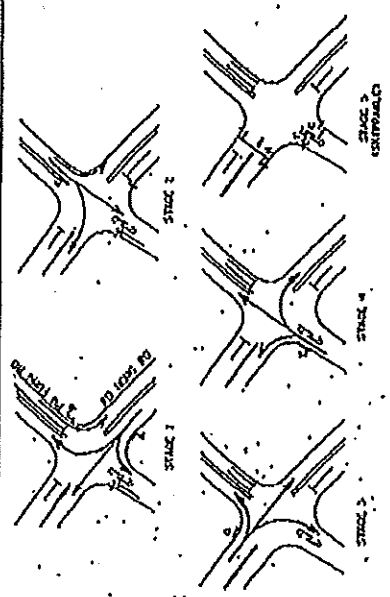

LOCATION : J/O Po Hong Road and Po Fung Road, Tseung Kwan O

DRAWING NO. : NE121049.02 (E11Q15C, 20A & 20B)

SCALE : 1 : 600 (A3)

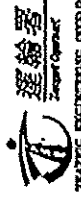

NOTES:  
1. EXACT LOCATIONS OF TREES TO BE COMPENSATED TO BE SHOWN ON SITE.

LEGEND:  
○ PROPOSED COMPENSATORY TREES

NO.	TREE SPECIES	SIZE	NO.	NO.
1	C. A. 50M	11	11	11
2	S. L. 100C	11	11	11
3	I. M. 80F	11	11	11

DATE: 10/11/2011  
SCALE: 1:500  
PROJECT NO.: KJHK1008-12001  
DRAWN BY: [Name]  
CHECKED BY: [Name]

PROPOSED PEDESTRIAN SIGNALISED CROSSING AT PO HONG ROAD, TSEUNG KWAN O

COMPENSATORY PLANTING PLAN - PROPOSED LOCATION AT PO HONG ROAD NEAR LOT 1066 ROAD

SCALE: 1:500  
PROJECT NO.: KJHK1008-12001  
DRAWN BY: [Name]  
CHECKED BY: [Name]

LANDSCAPE UNIT

HIGHWAYS DEPARTMENT  
KOWLOON

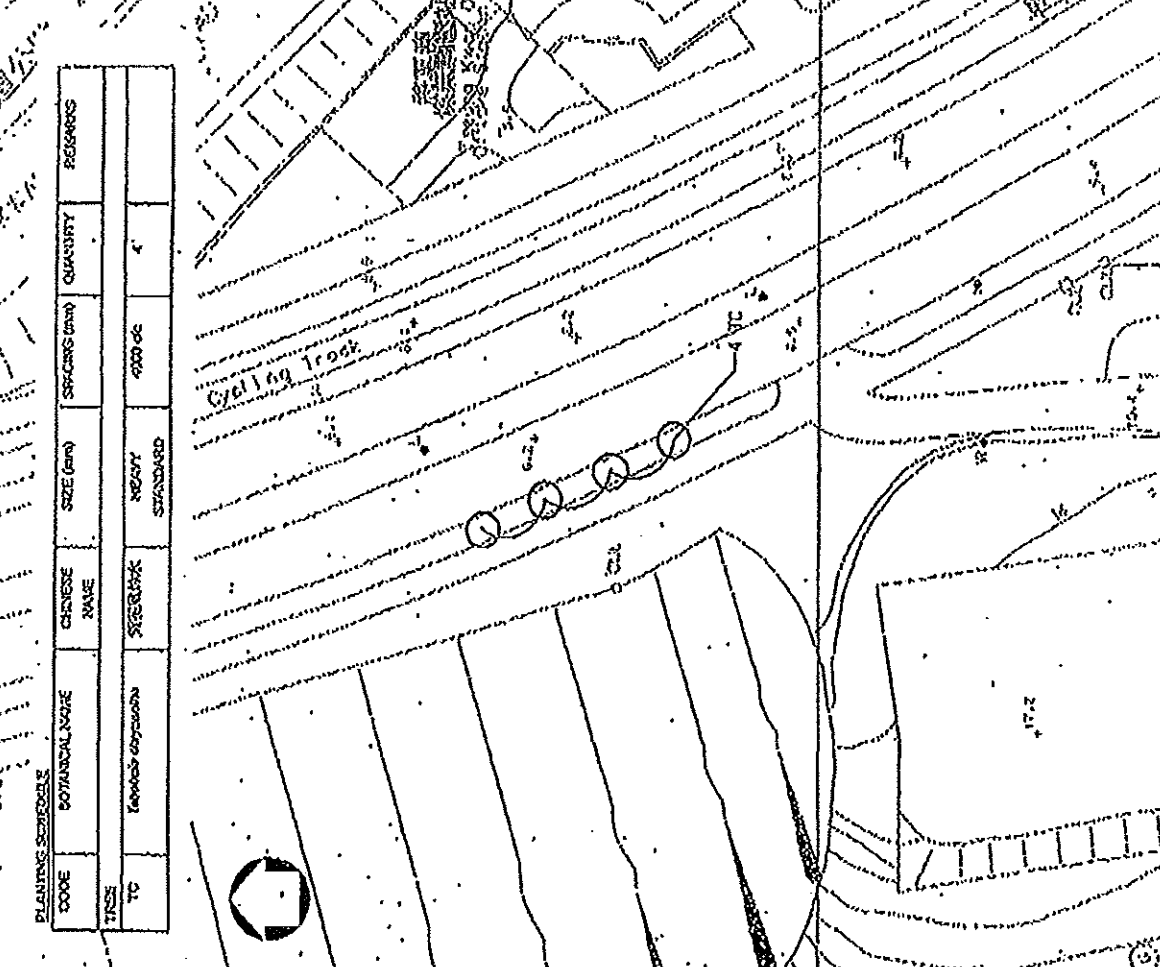
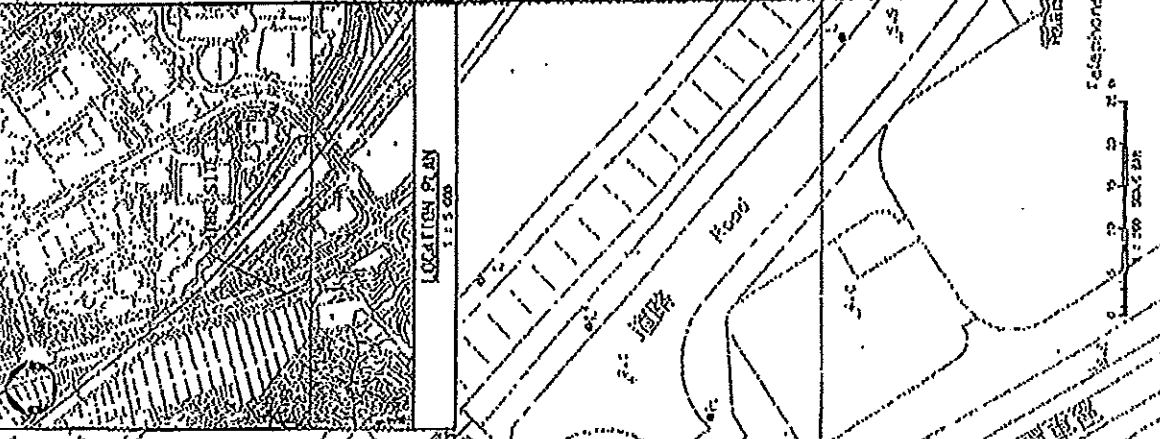

PLANTING SPECIES	DOOR	BOTANICAL NAME	CHINESE NAME	SIZE (mm)	SPACING (mm)	QUANTITY	REMARKS
TREES		Leucaena leucophylla	銀合歡	4000	6000	4	

NOTES:

1. CHECK LIMITATIONS OF RULES TO BE COMPLIED OR NOT.

LEGEND:

- EXISTING TREES
- PROPOSED COMPENSATORY TREES

NO.	DATE	DESCRIPTION	STATUS
1	10/10/2003	PRELIMINARY DESIGN	ISSUED
2	11/10/2003	REVISED DESIGN	ISSUED
3	12/10/2003	FINAL DESIGN	ISSUED

PROJECT NO. 100 1071-1/2/03

PROPOSED PEDESTRIAN SIGNALISED CROSSING AT PO HUNG ROAD, TSEUNG KWAN O

COMPENSATORY PLANTING PLAN - PROPOSED LOCATION AT PO HUNG ROAD NEAR PO LOI LANE AND JUNCTION OF PO LOI ROAD NORTH

SCALE: 1:500 OR AS SHOWN

NUMBER: L2002

DATE: 10/10/2003

DESIGNER: [Signature]

APPROVED: [Signature]

LANDSCAPE UNIT

HIGHWAYS DEPARTMENT  
HOANG WANG

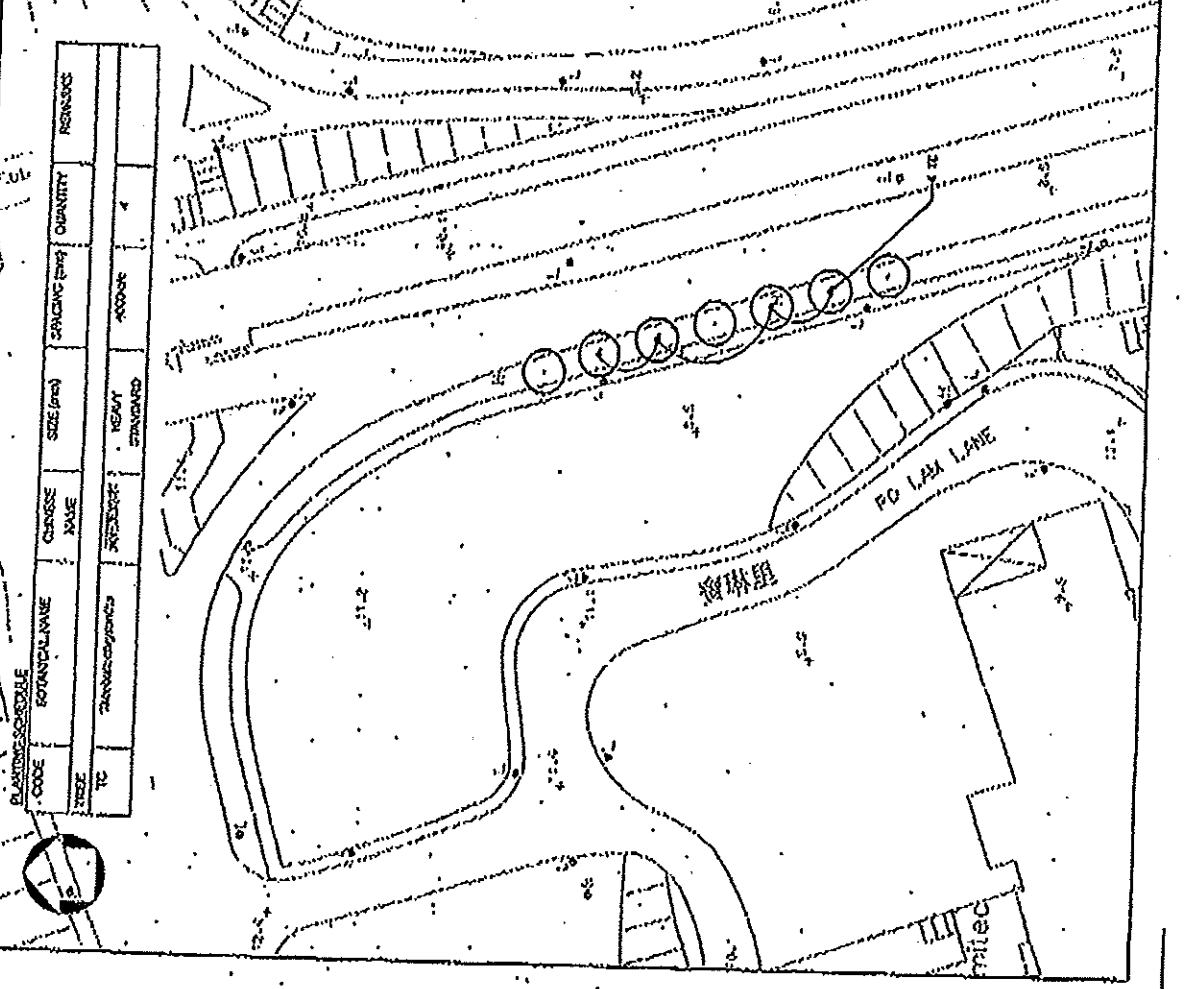

PLANT SPECIES	CODE	BOTANICAL NAME	CHANGE NAME	SIZE (mm)	SPACING (mm)	DENSITY	REMARKS
TC							