附件

沙田燃料限制區的覆蓋範圍

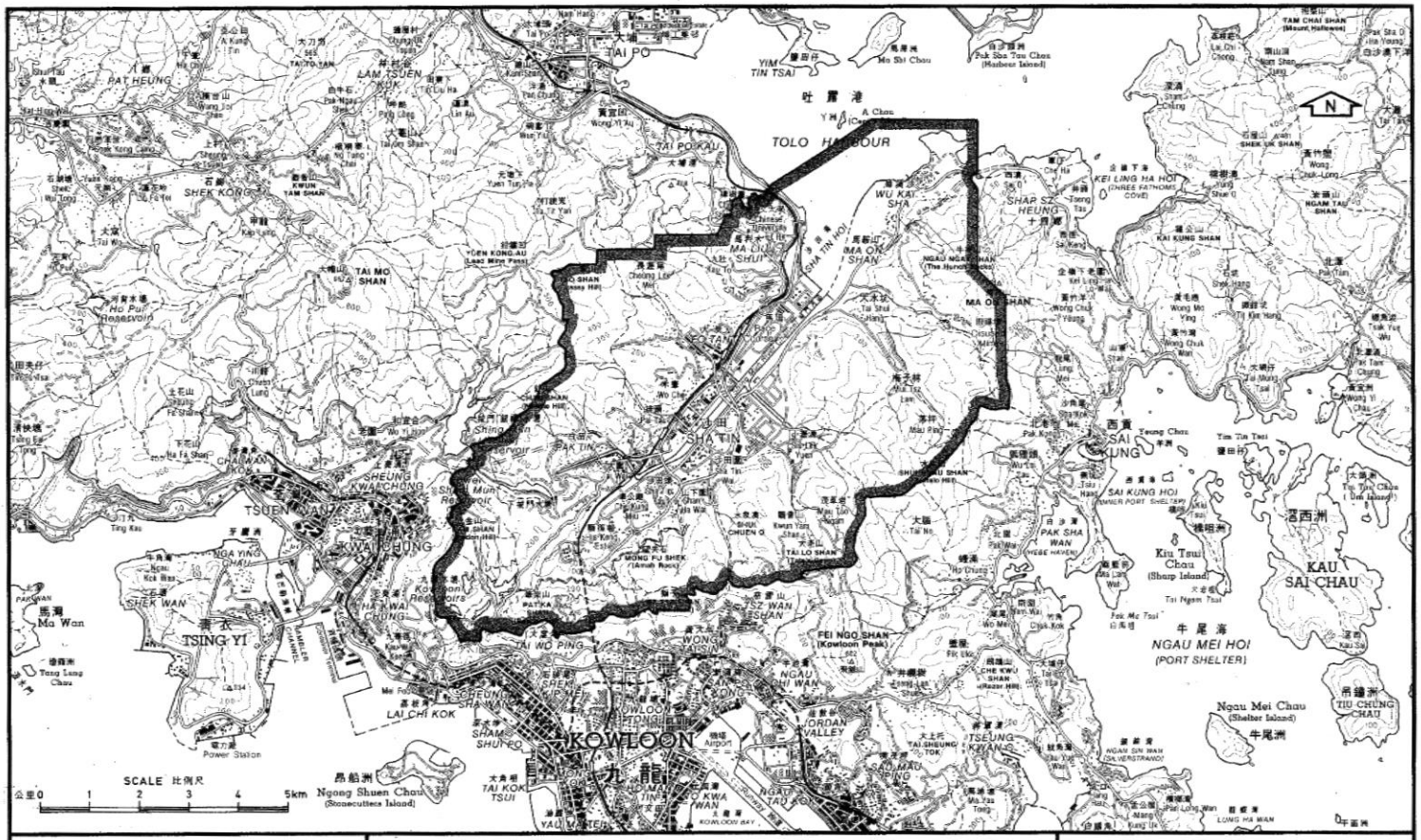

The area edged grey on map is designated as a Fuel Restriction Area under section 43(1)(j) of the Air Pollution Control Ordinance (Chapter 311).
根據香港法例第三一一章空氣污染管制條例第四十三條第1(j)款規定，圖中灰邊所示的範圍乃屬指定的燃料管制區。

SHA TIN FUEL RESTRICTION AREA
沙 田 燃 料 管 制 區

HEALTH AND WELFARE BRANCH
GOVERNMENT SECRETARIAT
布政司署衛生福利科

Plan prepared by Survey and Mapping Office, Buildings and Lands Department