

食物環境衛生署
旺角道公廁翻新計劃

目的

食物環境衛生署(下稱「本署」)將於 2013 年翻新旺角道公廁，本文件旨在向委員闡述有關計劃。

背景

2. 本署與建築署合作推行公廁翻新計劃，在較舊式的公廁進行翻新及改善工程，把公廁提升至最新的設計標準，從而提高本署提供公廁服務的水平。
3. 在 2013 年，本署計劃在旺角區翻新位於旺角道近上海街的旺角道公廁。該公廁的位置圖/照片載於附件一。

翻新工程範圍和實施計劃

4. 翻新旺角道公廁的暫訂工程計劃如下：

(i) 施工期

翻新工程預計於 2013 年 3 月展開，至同年 11 月竣工。

(ii) 工程範圍

翻新工程主要包括改建廁格、更換牆磚和地磚；改善洗手設備、照明和通風系統；以及翻新外牆等。

(iii) 翻新後設施

(a) 在翻新工程完成後，男廁的廁格數目將由現時的 14 個改為 7 個(分別為 3 個蹲廁廁格及 4 個坐廁廁格);而現時的尿槽則改建為 10 個尿兜。女廁的廁格數目將由現時的 15 個改為 14 個(分別為 6 個蹲廁廁格及 8 個坐廁廁格，包括 1 個兒童座廁廁格)。

(b) 專為殘疾人士設計的廁格數目維持不變。

旺角道公廁翻新後的平面圖載於附件二。

(iv) 臨時安排

在翻新工程進行期間，本署會在廣東道近旺角道遊樂場旁提供流動廁所設施供市民使用，並會派駐廁所事務員，提供潔淨服務。工程進行期間，廁所外會張貼適當告示，告知市民有關安排。

5. 翻新工程的費用預計為七百二十萬元。

食物環境衛生署

2013 年 1 月



旺角道垃圾收集站及公廁
(男、女廁位於二樓，無障礙廁所位於地下)

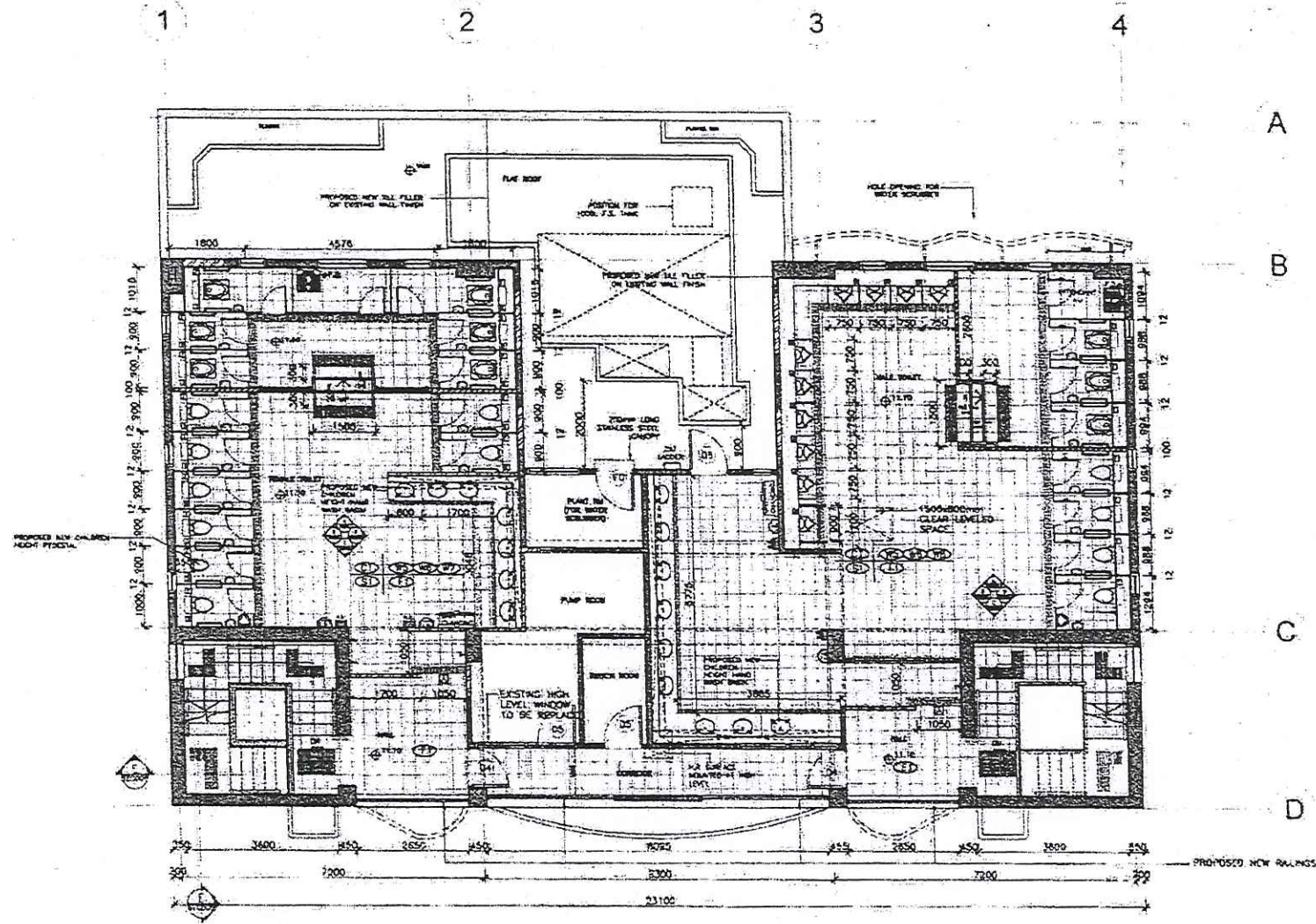

PROPOSED 2/F LAYOUT PLAN
SCALE: 1/100

LEGEND	
	EXISTING STRUCTURE WALL
	NON-FITTING AREA
	PROPOSED NEW WALL
	PROPOSED NEW HAND DRYERS BY BS
	PROPOSED NEW 150x200mm SURELL RACK ABOUT PAPER HOLDER
	PROPOSED NEW JUMBO ROLL TOILET PAPER HOLDER (TOP) & LITTER BIN (BOTTOM)
	PROPOSED NEW 600x715mm THK ACRYLIC SHEET SIGNAGE
	PROPOSED NEW ACRYLIC POSTER HOLDER
	PROPOSED NEW VISUAL ALARM ABOVE ENTRANCE DOOR
	PROPOSED NEW AIR EXHAUST FAN 150mm T.T.E.
	PROPOSED NEW AIR EXHAUST AT URINAL 1000mm T.T.E.
	PROPOSED NEW TYPE SANITARY DISPOSAL BOX
	PROPOSED NEW MOSQUITO LIGHT BOX
	PROPOSED NEW COAT HOOK
	PROPOSED NEW ALUMINUM POWDER COATING LAYER
	SETTING OUT POINT
	NEW PRESS BUTTON OF EMERGENCY CALL BELL



ARCHITECTURAL DEPARTMENT
GOVERNMENT OF THE HONG KONG SPECIAL ADMINISTRATIVE REGION

<p>PROJECT NO. 07-08-2012</p> <p>DATE: 07-08-2012</p> <p>PROJECT NAME: SHANGHAI STREET, HONGKONG ROAD PUBLIC TOILET</p> <p>DESIGNER: RICHIE CHEUNG</p> <p>CLIENT: BENSON WONG</p>	<p>SCALE: AS SHOWN</p> <p>DATE: 07-08-2012</p> <p>PROJECT: PROPOSED 2/F LAYOUT PLAN</p> <p>DESIGNER: A.C.</p> <p>DRAWN: D.L.</p> <p>CHECKED: A.C.</p> <p>DATE: AS SHOWN</p> <p>DATE: 07-08-2012</p> <p>SCALE: AS SHOWN</p> <p>DATE: 07-08-2012</p> <p>SCALE: AS SHOWN</p>
---	---

DDA DRAWING

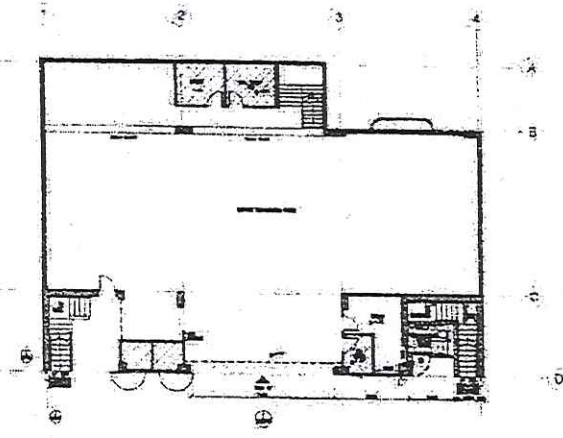

PROPOSED G/F LAYOUT PLAN
SCALE 1:250

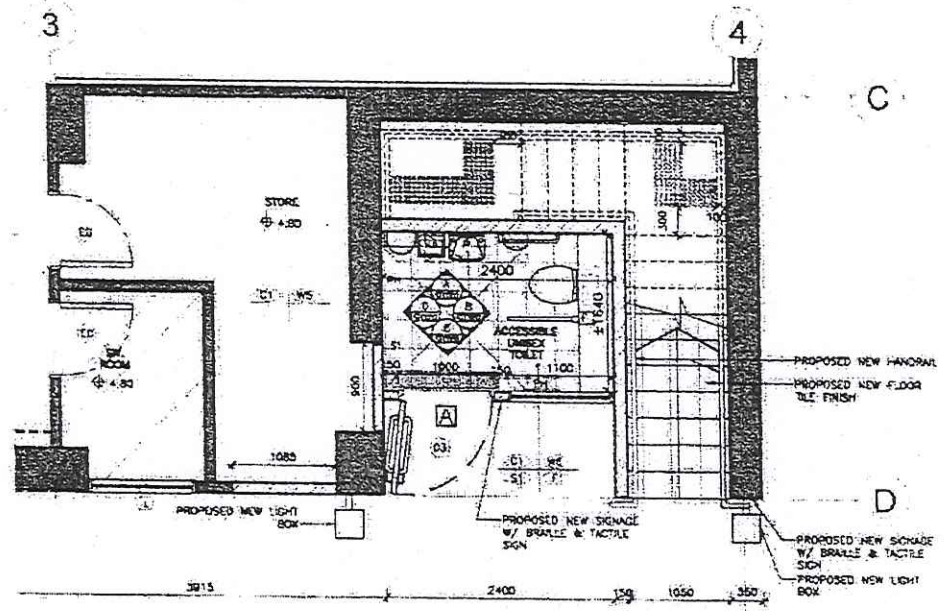

ENLARGE PROPOSED G/F ACCESSIBLE UNISEX TOILET LAYOUT PLAN
SCALE 1:80

LEGEND	
	EXISTING STRUCTURE WALL
	NON FITTING AREA
	PROPOSED NEW WALL
	PROPOSED NEW HAND DRYERS BY BS
	PROPOSED NEW 150x200mm SURELL RACK ABOVE PAPER HOLDER
	PROPOSED NEW JUMBO ROLL TOILET PAPER HOLDER (TOP) & UTILEY BIN (BOTTOM)
	PROPOSED NEW 600x710x50mm THK. ACRYLIC SHEET SIGNAGE
	PROPOSED NEW ACRYLIC POSTER HOLDER
	PROPOSED NEW VISUAL ALARM ABOVE ENTRANCE DOOR
	PROPOSED NEW AIR EXHAUST FAN 150mm F.F.L.
	PROPOSED NEW P.P.C. SANITARY DISPOSAL B.N.
	PROPOSED NEW MOSQUITO LIGHT BOX
	PROPOSED NEW ALUMINUM POWDER COATING LOUVER
	PROPOSED NEW GDAY HOOK
	PROPOSED NEW SIGNAGE LIGHT BOX
	SETTING OUT POINT



PROJECT NO.	10/2012
DATE	07-09-2012
PROJECT NAME	SHINGHO STREET, MONGKOK ROAD PUBLIC TOILET
CLIENT	10/2012
DESIGNER	ROBE CHEUNG
ARCHITECT	SENSON WONG
DATE	07-09-2012
SCALE	1:80
PROJECT NO.	10/2012
DATE	07-09-2012
PROJECT NAME	ENLARGE PROPOSED G/F ACCESSIBLE UNISEX TOILET LAYOUT PLAN
DESIGNER	A.C.
ARCHITECT	D.L.
CLIENT	A.C.
DATE	AS SHOWN
PROJECT NO.	10/2012
DATE	07-09-2012
PROJECT NAME	ENLARGE PROPOSED G/F ACCESSIBLE UNISEX TOILET LAYOUT PLAN
DESIGNER	A.C.
ARCHITECT	D.L.
CLIENT	A.C.
DATE	AS SHOWN

DDA DRAWING